

LAND SURVEYING SERVICES
200 E. Upshur St. Gladewater, Texas (903) 845-7508

PLAT OF SURVEY

Showing the Re-Plat of Tract 9 of the Union Mountain Section Two, as shown on Plat thereof recorded in Book 5, Page 49 of the Plat Records.

L. GONZALES SURVEY, A-169
UPSHUR COUNTY, TEXAS

○ Denotes SET 1/2" rebar,
except as noted.

⊙ Denotes FOUND 5/8" cap,
George & Assoc, LGVW TX.



Scale: 1" = 100'
Job No. 161855
Firm #10050300

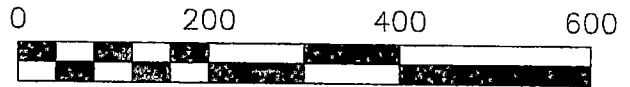

201801829 V: 1308 P: 484 PLAT Total Pages: 1

THE STATE OF TEXAS
COUNTY OF UPSHUR

I hereby certify that this instrument was FILED on the date and the time stamped herein by me and was duly RECORDED in the Records of Upshur County, Texas.

201801829 V: 1308 P: 484 PLAT
03/15/2018 09:28 AM

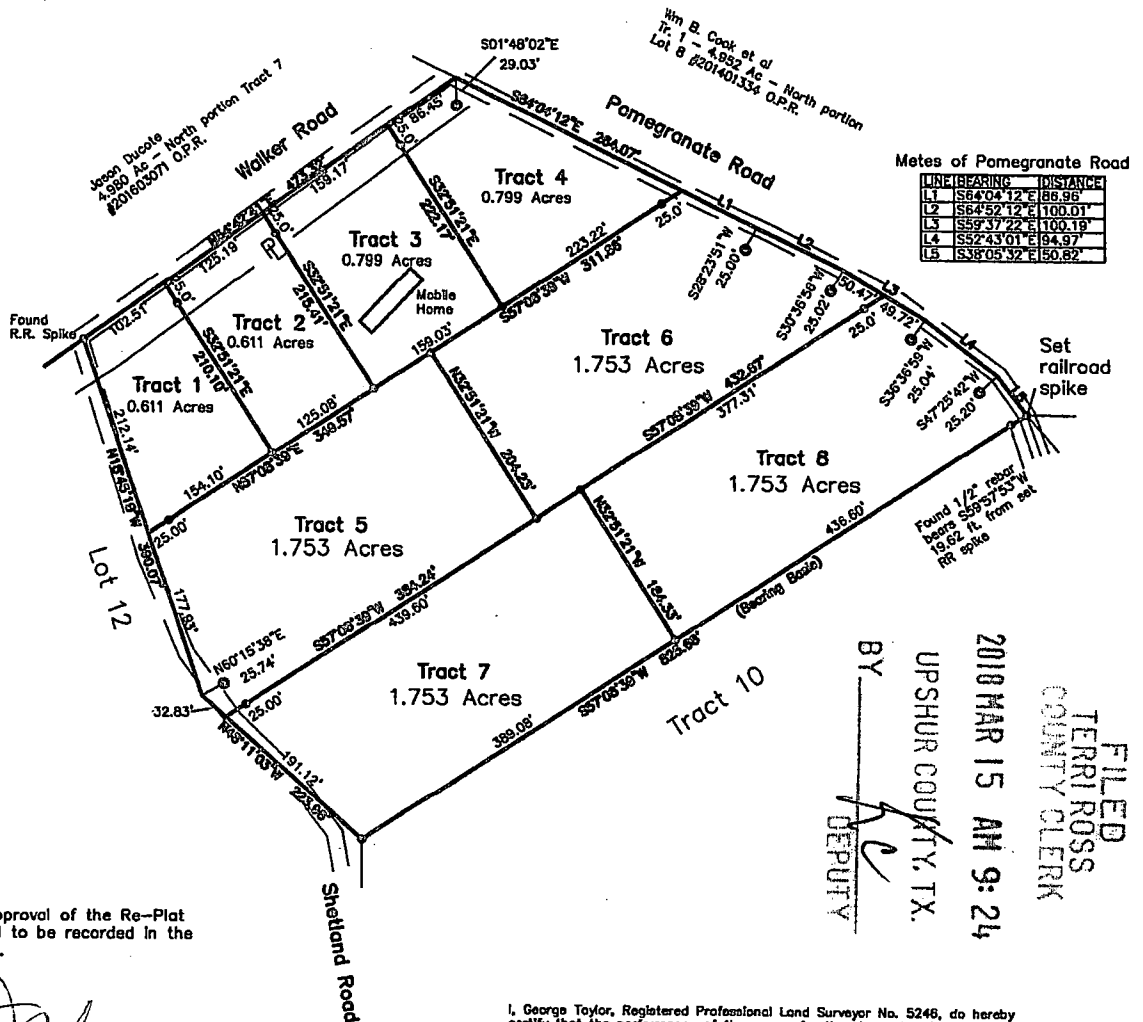

FILED
TERRI ROSS
COUNTY CLERK
2018 MAR 15 AM 9:24
UPSHUR COUNTY, TX.
BY _____
DEPUTY

APPROVAL

The signatures below attest to the approval of the Re-Plat of Tract 9 as shown on this Plat and to be recorded in the Plat Records of Upshur County, Texas. the 15 day of March, 2018.

Dean Fowler,
County Judge
Paula Gentry,
Commissioner Prec. #1



I, George Taylor, Registered Professional Land Surveyor No. 5246, do hereby certify that the performance of the survey for the above described tract of land and the information provided in this Plat of said survey are in compliance with the Texas Board of Professional Land Surveying Practices and Act and General Rules of Procedures and Practices, as amended, to the best of my knowledge and ability.

WITNESS my hand and seal at Gladewater, Texas, this the 18th day of August, 2017.